

<b>BW Project No.:</b>	23-01-017
<b>BW Project Title:</b>	Post Falls City Hall Remodel, Post Falls, ID
<b>Client:</b>	City of Post Falls
<b>Date:</b>	04.24.2024
<b>Addendum #:</b>	2

This addendum forms a part of the contract documents and modifies the original bidding documents dated March 29, 2024, as noted below. This addendum shall become a part of the contract documents to the same extent as though it had been written into the body thereof and bound therein. This addendum is applicable to the items affected and all bidders are held responsible for the contents herein. Please acknowledge receipt of this addendum in the space provided on the bid form; failure to do so may subject the bidder to disqualification.

This addendum consists of a total of 2 pages and 6 drawings and listed attachments.

### **A. CHANGES TO PRIOR ADDENDUM**

1. Addendum #1, Paragraph H.6: Delete.

### **B. CHANGES TO BIDDING REQUIREMENTS**

1. None

### **C. CHANGES TO AGREEMENT AND OTHER CONTRACT FORMS**

1. None

### **D. CHANGES TO THE CONDITIONS OF THE CONTRACT**

1. None

### **E. CHANGES TO SPECIFICATIONS**

1. Section 101400, Part 1, Paragraph 1.1.A.2: Delete reference to "Code Required Signs".

### **F. CHANGES TO DRAWINGS**

1. Sheet G0.5 Door and Window Schedule
  - a. Window Type:
    - i. Revise Window Type B.
    - ii. Delete Window Type E
  - b. Hardware Groups:
    - i. Revise Hardware Group 01.
2. Sheet A2.1 First Floor Demo and New Plan:
  - a. First Floor Demo Plan A:
    - i. Revise Demo Keyed Notes
  - b. First Floor Partial Floor Plan:

- i. Revise Keyed Notes
    - ii. Add new floor finishes to Rotunda 172.
    - iii. Revise door and relite at Door 105A
3. Sheet A3.1 Enlarged Plans and Finish Legend:
  - a. Finish Legend:
    - i. Revise PNT
    - ii. Add CPT 3, CPT 4, and WOM-1
    - iii. Add RB-2
    - iv. Add Transition Types
  - b. Finish Schedule:
    - i. Add Rotunda 172
  - c. Add Keyed Notes
  - d. Add Keyed notes to A-E Floor Plans.
  - e. Revise Floor Plan E.
4. E0.3 Electrical Schedules:
  - a. Revise Luminaire Schedule: Replace fixture D2. Fixture shall be 6" recessed adjustable – GOTHAM ICO ADJ 35/20 6BC T20 LSS
5. E3.3 – First Floor Electrical Plan
  - a. Modify General Note E to remove the requirement for equipment racks and patch panels.
  - b. Clarified floor box in room COUNCIL 176 to have 2 data cables ran to floor box.
6. E3.4 – Second Floor Electrical Plan
  - a. Modify General Note E to remove the requirement for equipment racks and patch panels.
  - b. Clarified 2 data cables to be ran to each data location.

## **G. CLARIFICATIONS**

1. The only interior sign to be provided under this scope of work is the new Family Restroom sign (to be ADA compliant) at Family Restroom 184. No other signage is required.
2. Please contact Abadon Reprographics, (509) 747-2964 for current Bidder's List.
3. This is the FINAL Addendum to be issued. No questions will be accepted after 4/24/24.

## **ATTACHMENTS:**

**G0.5**  
**A2.1**  
**A3.1**  
**E0.3**  
**E3.3**  
**E3.4**

## **END OF ADDENDUM**

## Door / Frame Types

Flush Wood Doors w/ Hollow Metal (HM) Frames

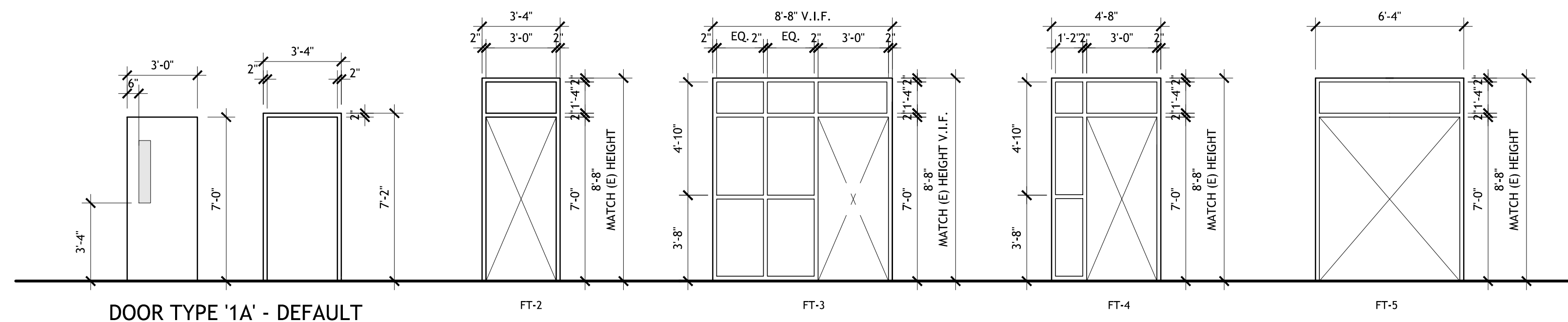

DOOR TYPE '1A' - DEFAULT

DOOR TAG	DOOR TYPE	FRAME TYPE	NOTES
1A	VISION GLASS	-	32'H x 6'W
1B	VISION GLASS	FT-2	32'H x 6'W
1C	VISION GLASS	FT-4	
1D	VISION GLASS	FT-3	
1E	6'-0" X 7'-0" (PAIR) FLUSH PANEL	FT-5	32'H x 6'W
1F	FULL VISION GLASS	FT-4	FULL LITE
1G	FLUSH PANEL	-	

- ALL WOOD DOORS TO BE: LYNDEN DOORS, PLAIN SLICE, WHITE BIRCH, FACTORY FINISH COLOR SIENNA TO MATCH EXISTING.
- PAINT HM FRAME TO MATCH WALL COLOR
- GLAZING TYPE AT INTERIOR DOORS AND RELITES TO BE CLEAR ANNEALED FLOAT GLASS; ASTM C 1036, TYPE I, CLASS 1 (CLEAR), QUALITY-Q3 (TEMPERED)

## Interior Window Types

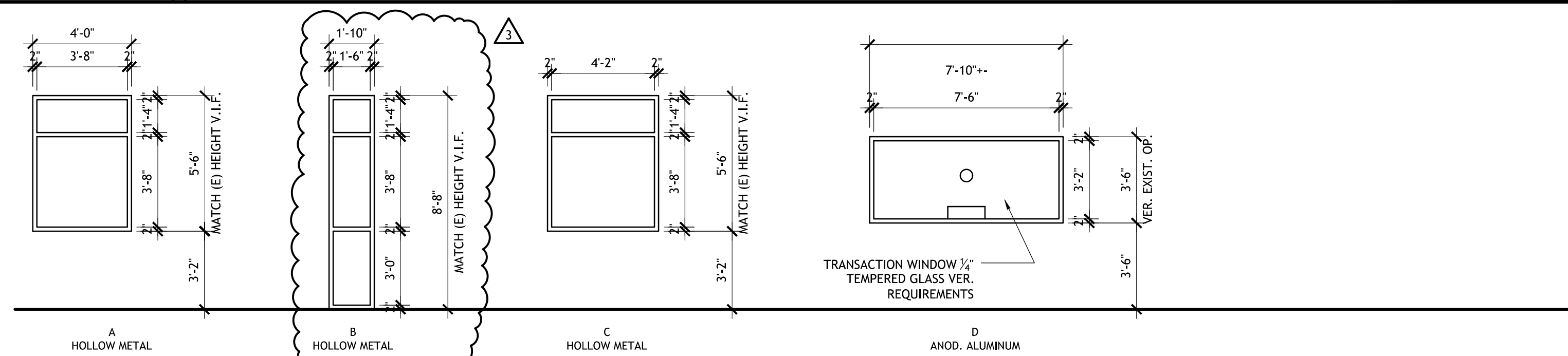

## Hardware Groups

HARDWARE SET 01	
DOORS: 105A	
EACH TO RECEIVE:	
6 EA HINGE, FULL MORTISE	MPB79 4-1/2" X 4-1/2" 652 MCKINNEY
2 EA MULTI-POINT LOCK	LC WD701315 ERL 626 SARGENT
2 EA CYLINDER 20-001 626 C123	SCHLAGE
2 EA SURFACE CLOSER	7500 689 SN-134 NORTON
2 EA DOOR STOP 441H 626	ROCKWOOD
2 EA SILENCER 608-RKW	ROCKWOOD

HARDWARE SET 06	
DOORS: 204A	
EACH TO RECEIVE:	
3 EA HINGE, FULL MORTISE, HVY WT	MPB68 4-1/2" X 4-1/2" 652 MCKINNEY
1 EA RIM EXIT DEVICE	8815 ETL 630 SARGENT
1 EA SURFACE CLOSER	7500 689 SN-134 NORTON
1 EA WALL STOP 403 626	ROCKWOOD
3 EA SILENCER 608-RKW	ROCKWOOD

HARDWARE SET 07	
DOORS: 204B	
ACCESS CONTROL BY OTHERS:	
EACH TO RECEIVE:	
3 EA HINGE, FULL MORTISE, HVY WT	MPB79 4-1/2" X 4-1/2" 652 MCKINNEY
1 EA RIM EXIT DEVICE	LC 8804 ETL 630 SARGENT
1 EA CYLINDER 20-022 626 C123	SCHLAGE
1 EA SMART PAC BRIDGE RECTIFIER	2005M3 HES
1 EA ELECTRIC STRIKE	9600 630 HES
1 EA SURFACE CLOSER	7500 689 SN-134 NORTON
1 EA WALL STOP 403 626	ROCKWOOD
3 EA SILENCER 608-RKW	ROCKWOOD

HARDWARE SET 05	
DOORS: 203A, 203B	
ACCESS CONTROL BY OTHERS:	
EACH TO RECEIVE:	
3 EA HINGE, FULL MORTISE	MPB79 4-1/2" X 4-1/2" 652 MCKINNEY
1 EA STOREROOM/CLOSET LOCK LC 10XG04 LL 626	SARGENT
1 EA CYLINDER 24-119 626 C123	SCHLAGE
1 EA ELECTRIC STRIKE	4500C 630HES
1 EA SMART PAC BRIDGE RECTIFIER	2005M3 HES
1 EA SURFACE CLOSER	7500 689 SN-134 NORTON
1 EA WALL STOP 403 626	ROCKWOOD
3 EA SILENCER 608-RKW	ROCKWOOD

## Door Legend

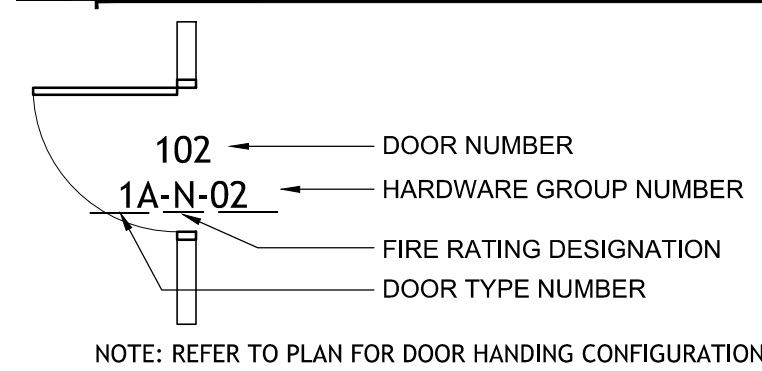

NOTE: REFER TO PLAN FOR DOOR HANDING CONFIGURATION

## Fire Rating

180 = 3 HOUR	45 = 3/4 HOUR
90 = 1 1/2 HOUR	20 = 20 MINUTE
60 = 1 HOUR	N = NO RATING

## General Door/Frame Notes

- REDUCER STRIPS (THRESHOLDS) & FLOORING TRANSITIONS WHERE INDICATED SHALL BE CENTERED UNDER DOORS.
- COORDINATE ALL KEYING WITH OWNER
- 2" DOOR/RELITE FRAME, 2" AT SILLS TYP. U.O.N.
- ALL DOOR/RELITE FRAME OVERALL DIMENSIONS ARE ROUGH OPENING DIMENSIONS, FIELD VERIFY PRIOR TO INSTALL.

## Hardware

- SILENCERS: PROVIDE SILENCERS IN METAL DOOR FRAMES, UNLESS NOT PERMITTED FOR FIRE RATING, OR UNLESS BUMPER-TYPE WEATHER-STRIPPING IS PROVIDED; 3 PER SINGLE DOOR FRAME, 4 PER DOUBLE DOOR FRAME.
- HARDWARE MOUNTING HEIGHTS: DOOR AND HARDWARE INSTITUTE "RECOMMENDED LOCATIONS FOR BUILDERS' HARDWARE FOR STANDARD STEEL DOORS AND FRAMES," EXCEPT AS OTHERWISE INDICATED.
- WHEREVER PRACTICAL, MOUNT CLOSERS WITHIN ROOMS AND/OR OUT OF PUBLIC VIEW.
- INSTALL EACH HARDWARE ITEM IN ACCORDANCE WITH MANUFACTURERS' INSTRUCTIONS AND RECOMMENDATIONS.
- HARDWARE ADJUSTMENT: RETURN TO PROJECT ONE MONTH AFTER OWNER'S OCCUPANCY AND ADJUST HARDWARE TO PROPER OPERATION AND FUNCTION. INSTRUCT OWNER'S PERSONNEL IN PROPER MAINTENANCE AND ADJUSTMENT.
- ALL DOOR HARDWARE IS TO COMPLY WITH ACCESSIBILITY CODES AND TO HAVE LEVER HANDLES.

## Tempered Glazing in Doors and Windows

TEMPERED GLAZING SHALL BE PROVIDED WHERE THE FOLLOWING CONDITIONS OCCUR. IT IS THE RESPONSIBILITY OF THE CONTRACTOR TO COORDINATE WHICH OPENINGS ARE REQUIRED TO RECEIVE TEMPERED GLAZING ACCORDING TO THE DRAWINGS.

TEMPERED (SAFETY GLAZING) SHALL BE PROVIDED AT HAZARDOUS LOCATIONS PER 2018 IBC 2406.4. TEMPERED GLAZING IS TO MEET THE IMPACT AND IDENTIFICATION REQUIREMENTS OF IBC SECTIONS 2406.1 - 2406.3.

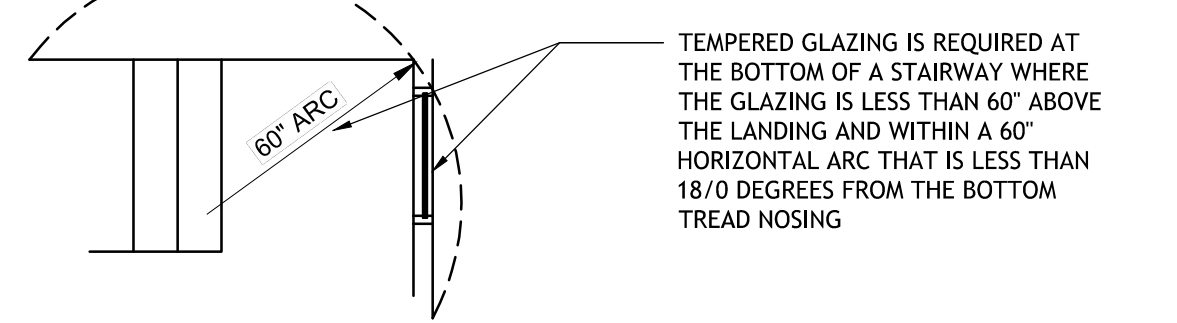
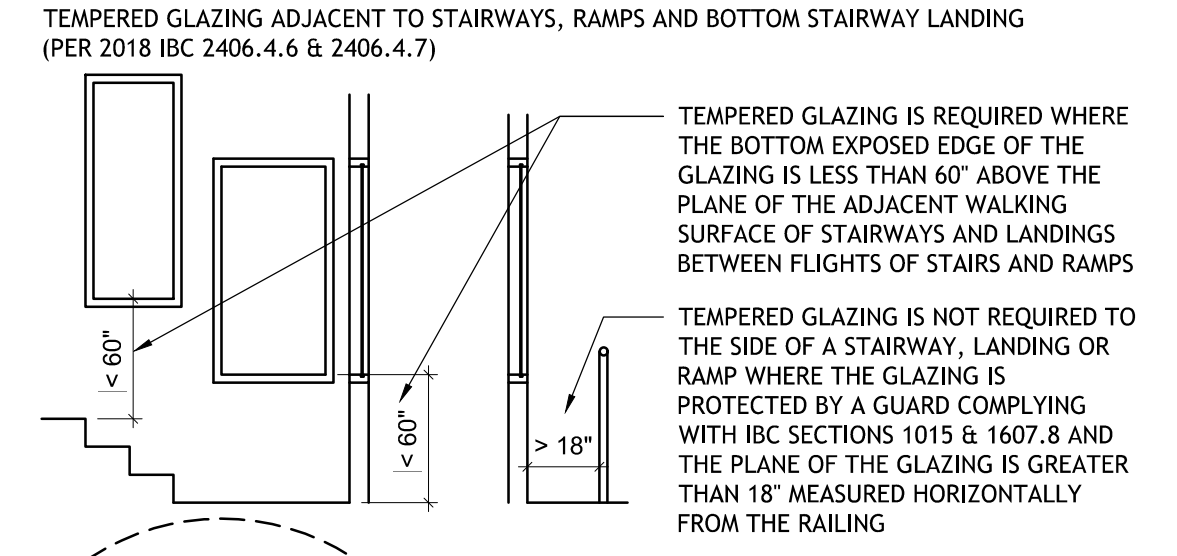
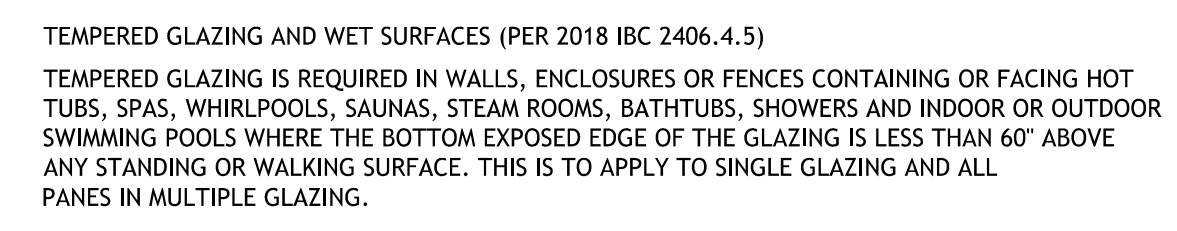
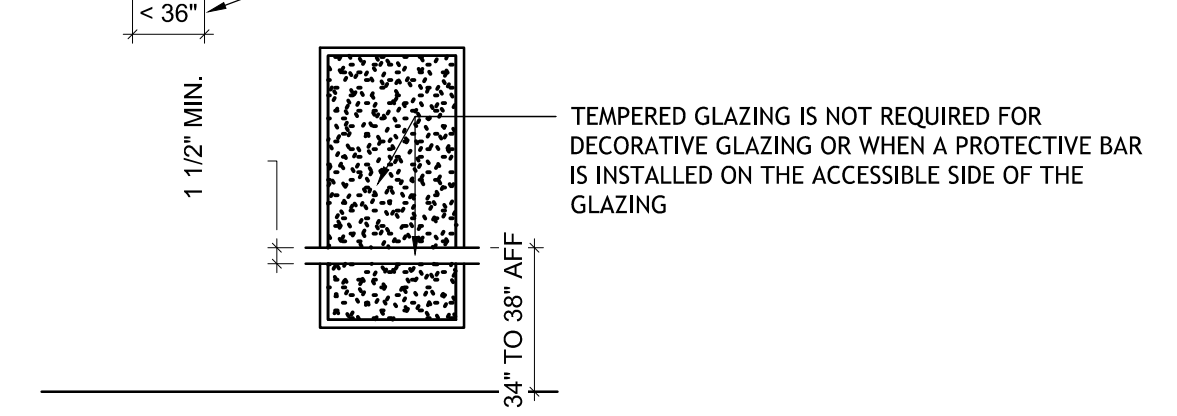
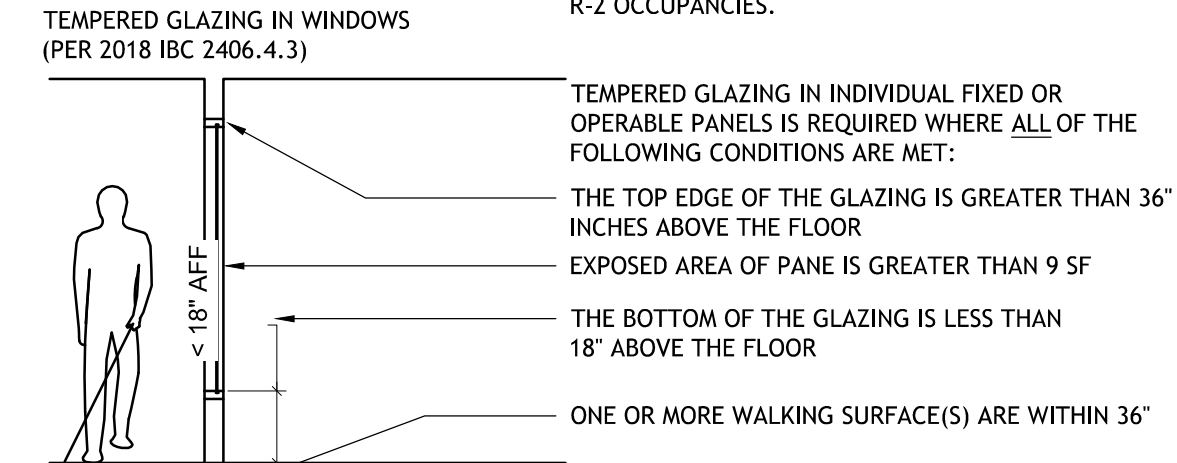
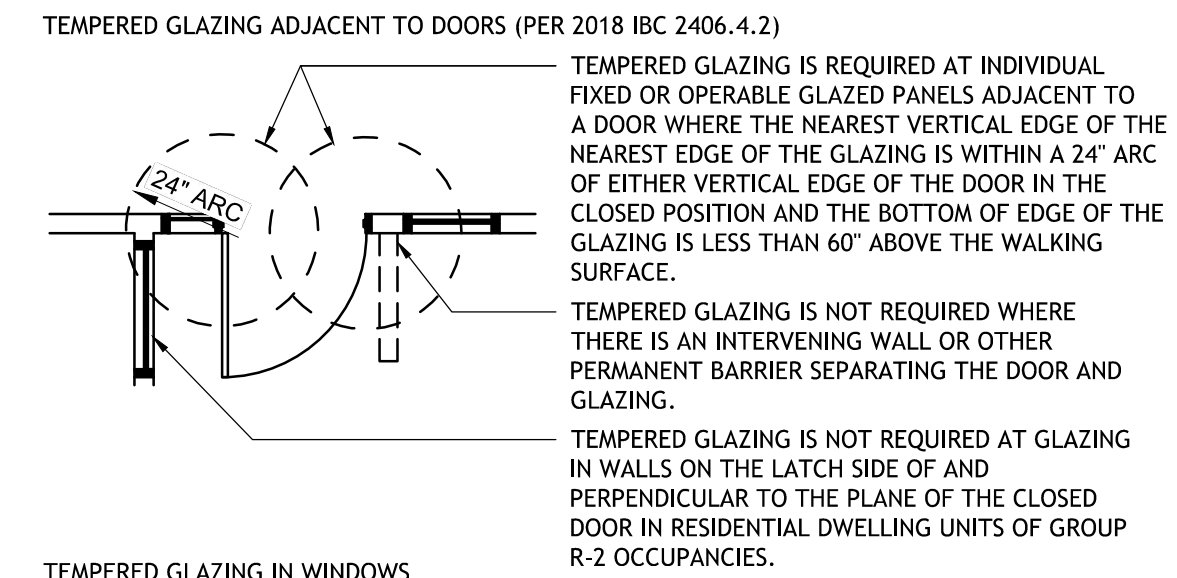

IN ASSOCIATION WITH:

POST FALLS CITY HALL REMODEL

CITY OF POST FALLS  
408 N SPOKANE ST.  
POST FALLS, ID 83854

BID SET	
ISSUE DATE:	03/29/2024
PROJECT NUMBER:	23-01-017
REVISION SCHEDULE:	
△ DESIGN REVISIONS	03.29.2024
△ ADDENDUM 1	04.18.2024
△ ADDENDUM 2	04.24.2024

DOOR SCHEDULE  
**GO.5**

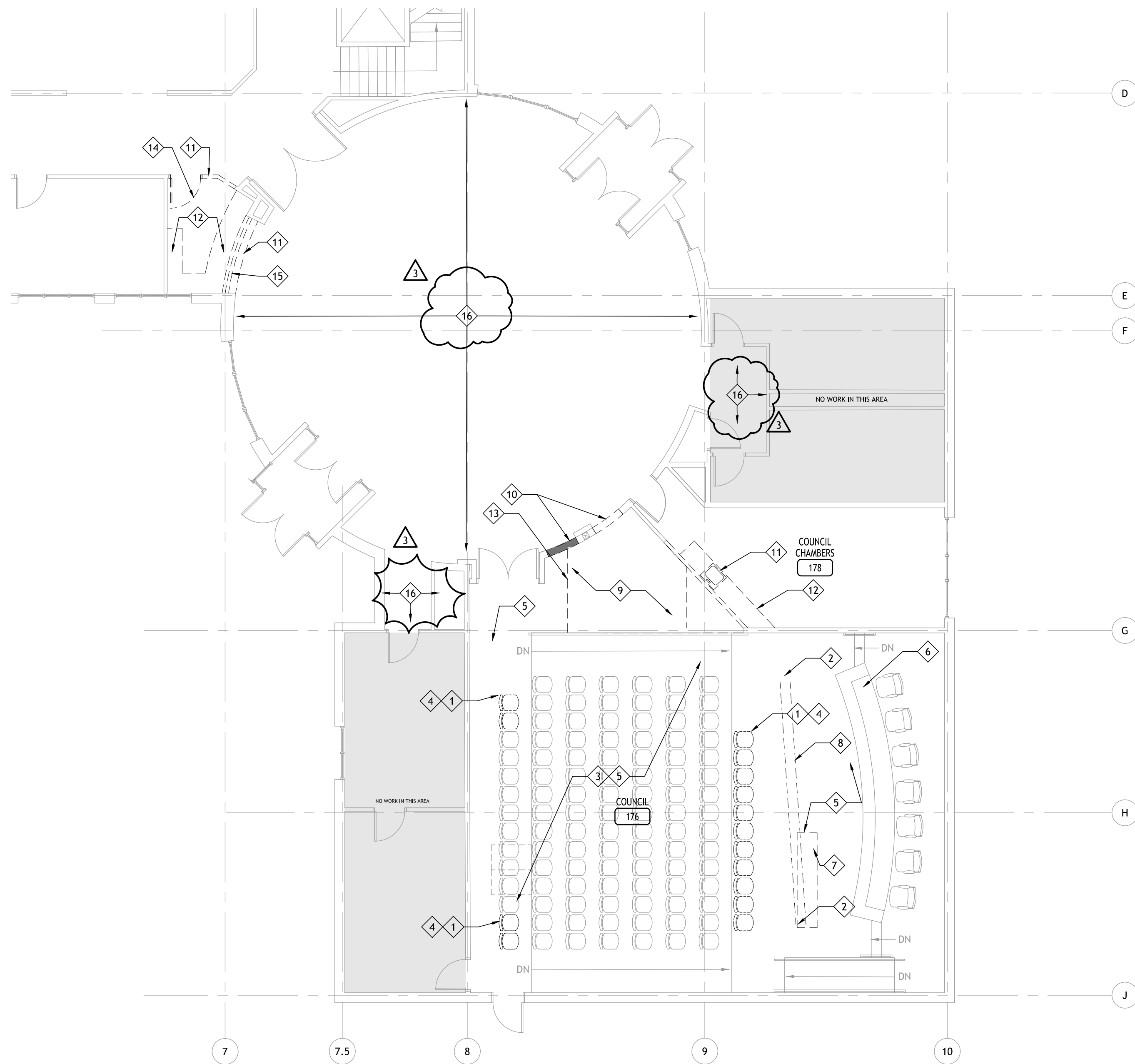

**A** First Floor Partial Demo Floor Plan

SCALE: 1/8" = 1'-0"

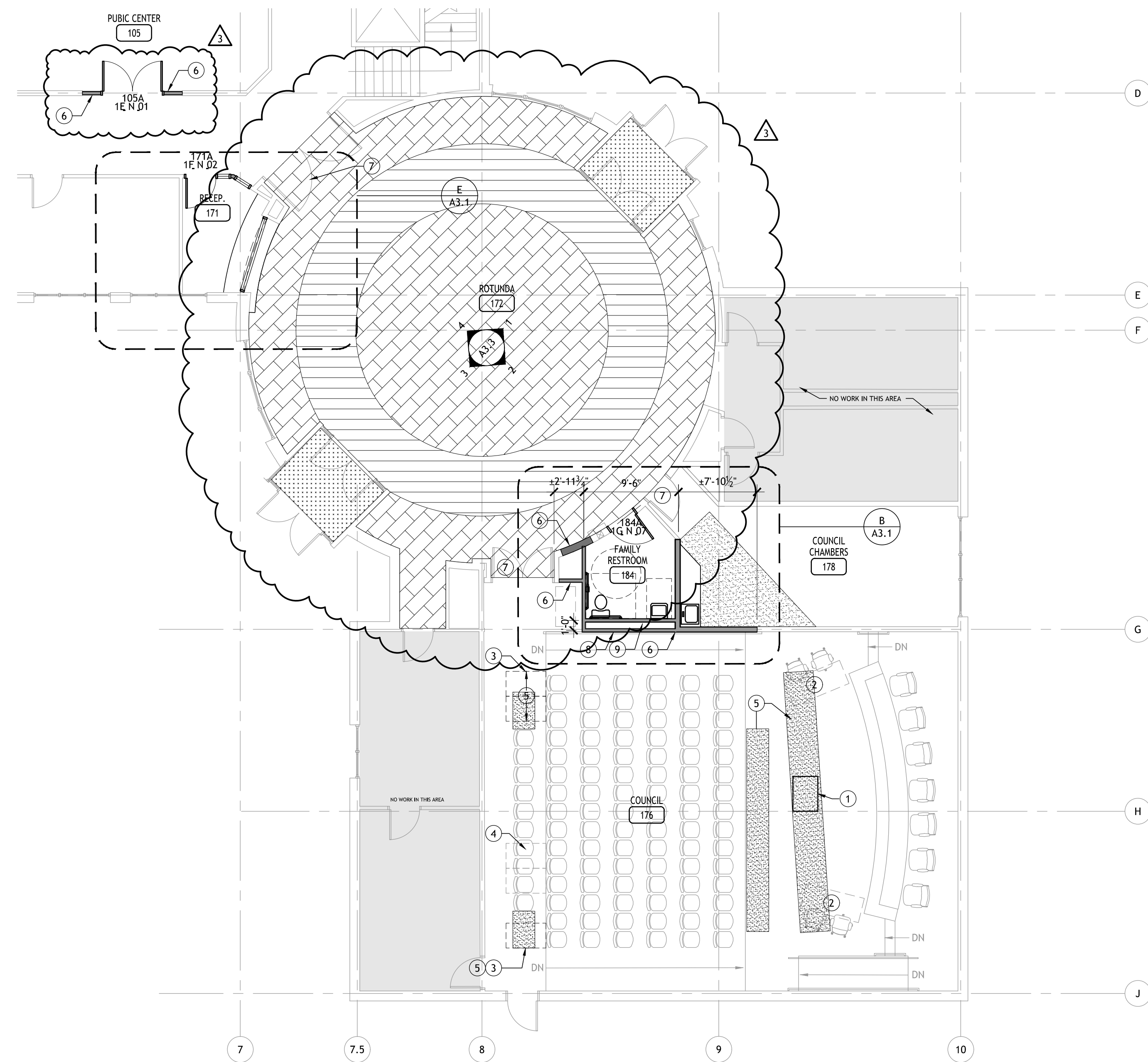

**B** First Floor Partial Floor Plan

SCALE: 1/8" = 1'-0"

**Demolition General Notes**

- A. CONTRACTOR SHALL FIELD VERIFY EXISTING CONDITIONS IN CORRELATION WITH THE PROPOSED SCOPE OF WORK, EXTENT OF DEMOLITION, TYPES OF CONSTRUCTION & MATERIALS USED AND CRITICAL DIMENSIONS. SEE FLOOR PLANS FOR EXTENTS OF NEW AND EXISTING CONSTRUCTION.
- B. VERIFY THE SEQUENCE OF DEMOLITION PRIOR TO COMMENCEMENT OF ANY WORK AND COORDINATE THE EXTENT OF SALVAGE AND/OR REUSE OF ANY MATERIALS OR FIXTURES PRIOR TO DISPOSAL.
- C. COORDINATE LOCATIONS AND EXTENT OF SLAB REMOVAL WITH NEW CONSTRUCTION PLANS, ELECTRICAL AND MECHANICAL DRAWINGS. CONCRETE CUTS SHOULD OCCUR AT CENTER LINES OF NEW WALLS WHEREVER POSSIBLE.
- D. REPLACE CONC. SLAB THAT HAS BEEN REMOVED OR DAMAGED FLUSH TO AND MATCH ADJACENT FINISH. ALL CONCRETE PATCHING TO EXACTLY MATCH EXISTING FLOOR SYSTEM. DOWEL TO EXISTING ADJACENT CONCRETE SLAB AS NECESSARY.
- E. VERIFY STRUCTURAL SHORING OF BEARING MEMBERS PRIOR TO DEMOLITION. CONTRACTOR TO PROVIDE TEMPORARY SHORING FOR ALL STRUCTURAL MODIFICATIONS.
- F. PATCH AND REPAIR ALL FLOORS ADJACENT TO DEMOLITION OR EQUIPMENT REMOVAL. MATCH EXISTING ADJACENT SURFACES AND NEW FINISHES AS NOTED.
- G. PROTECT UNDERGROUND UTILITIES THAT ARE TO REMAIN IN SERVICE BELOW CONCRETE SLAB TO BE REMOVED.
- H. REFERENCE MECHANICAL AND ELECTRICAL DRAWINGS TO COORDINATE ADDITIONAL DEMOLITION AND NEW CONSTRUCTION REQUIREMENTS. SALVAGE AND REUSE EXISTING CONNECTIONS WHERE POSSIBLE.
- I. PREPARE ALL SUBSTRATES TO RECEIVE NEW FINISHES IN ACCORDANCE WITH MANUFACTURER'S SPECIFICATIONS.

**Demolition Legend**

- EXTENT OF DEMOLITION
- (E) WALLS TO REMAIN

**Demolition Keyed Notes**

- 1. REMOVE (E) SEATING. PROTECT FROM DAMAGE & SALVAGE. COORDINATE REMOVAL/STORAGE W/ OWNER.
- 2. (E) ELECTRICAL TO REMAIN. PROTECT FROM DAMAGE.
- 3. (E) SEATING TO REMAIN - PROTECT FROM DAMAGE.
- 4. REMOVE (E) CARPET TILES WHERE DAMAGED BY BUILT-IN SEATING. PREPARE FLOORING TO BE PATCHED W/ NEW CARPET TILES TO MATCH EXISTING.
- 5. (E) FLOORING TO REMAIN - PROTECT FROM DAMAGE.
- 6. (E) CASEWORK TO REMAIN - PROTECT FROM DAMAGE.
- 7. REMOVE (E) DESK. PATCH/REPAIR FLOORING AS NEEDED.
- 8. REMOVE (E) CARPET TILES AND SALVAGE FOR RE-USE. SAWCUT (E) CONCRETE FLOOR FOR NEW FLOOR OUTLET. SEE ELECTRICAL.
- 9. REMOVE (E) FLOORING. PREP FOR NEW TILE FINISH.
- 10. REMOVE (E) WINDOW. SEE FLOOR PLAN FOR INWELL.
- 11. DEMO (E) WALL AS SHOWN. PATCH AND REPAIR CEILING/FLOOR AS NEEDED.
- 12. REMOVE (E) CASEWORK AND/OR SINK.
- 13. EXTENT OF FLOORING/ CEILING DEMO.
- 14. REMOVE (E) DOOR.
- 15. REMOVE (E) WINDOW.
- 16. DEMO (E) RUBBER BASE WHERE NEW CARPET IS BEING INSTALLED. SEE FLOOR PLAN FOR NEW CARPET LOCATION.

**Floor Plan General Notes**

- A. THERE SHALL BE NO EXPOSED PIPES, CONDUIT, DUCTS, VENTS ETC. ALL SUCH LINES SHALL BE CONCEALED OR FURRED AND FINISHED, U.O.N. AS EXPOSED CONSTRUCTION ON THE DRAWINGS.
- B. ALL EXIT DOORS SHALL BE OPERABLE FROM THE INSIDE WITHOUT USE OF KEY OR ANY SPECIAL KNOWLEDGE OR EFFORT.
- C. CONTRACTOR TO PROVIDE SHOP DRAWINGS FOR REVIEW BY ARCHITECT PRIOR TO MANUFACTURE OF ANY CABINET WORK, MILLWORK AND ANY OTHER SPECIAL ITEMS REQUIRING CUSTOM SHOP FABRICATION WORK.
- D. INTERIOR DOORS (RATED AND NONRATED) ARE TO BE OFFSET 4" FROM ADJACENT WALL AT HINGE SIDE, U.O.N.
- E. NEW WALL TO BE 3 3/8" STL. STUDS @ 16" O.C. WITH R-11 SOUND BATTS, 5/8" TYPE 'X' GWB BOTH SIDES. RUN GWB TO BOTTOM OF DECK @ EXPOSED CEILINGS AND 1'-0" ABOVE CEILING @ SUSPENDED CEILING SYSTEMS. RUN FRAMING TO BOTTOM OF DECK, TYP.
- F. SEE G0.2 & G0.3 FOR TYPICAL ACCESSIBILITY DETAILS AND REQUIRED CLEARANCES.
- G. ALL WALL MOUNTED DATA AND ELECTRICAL OUTLETS TO BE INSTALLED 18" ABOVE FLOOR AND 8" ABOVE COUNTERTOPS, U.O.N.
- H. ALL TELEPHONE/COMPUTER WIRING AND TERMINATIONS SHALL BE PROVIDED AND PULLED BY TENANT'S CONTRACTOR, U.O.N. GC SHALL PROVIDE BOXES, CONDUIT, RING AND PULL STRING.
- I. ALL POWER & DATA REQUIREMENTS TO BE VERIFIED WITH OWNER.
- J. ALL FURNITURE O.F.O.I.
- K. VERIFY ALL (E) ELECTRICAL AND COORDINATE WITH NEW LAYOUT AS INDICATED, PROVIDE ADDITIONAL CONNECTIONS AS NECESSARY. VERIFY ANY ADDITIONAL ELECTRICAL REQUIREMENTS WITH (E) PANEL CAPACITY AND COORDINATE ALL LOCATIONS WITH TENANT.

**Legend**

- NEW WALLS
- (E) WALLS TO REMAIN
- (E) SPACE NO WORK IN THIS AREA
- (E) CARPET TILE FINISH TO BE PATCHED. SEE NOTE 5.
- CPT-3. SEE FINISH LEGEND ON A3.1
- CPT-4. SEE FINISH LEGEND ON A3.1
- WOM-1. SEE FINISH LEGEND ON A3.1

**Keyed Notes**

MARK

- 1. NEW LECTERN, O.F.O.I. PROVIDE POWER/DATA, SEE ELECTRICAL PLANS.
- 2. FURNITURE, O.F.O.I.
- 3. NEW ACCESSIBLE SEATING AREA.
- 4. (E) REMOVABLE CHAIRS FOR WHEELCHAIR SPACE TO REMAIN.
- 5. PATCH (E) CARPET TILE WITH NEW TILES FROM OWNER'S SURPLUS AND SALVAGED TILE WHERE DEMO OCCURS AS REQUIRED.
- 6. NEW WALL FINISH/TEXTURE TO MATCH (E). PATCH NEW TO EXISTING WALL. RE-PAINT ENTIRE WALL.
- 7. DOOR(S) TO REMAIN-PROTECT FROM DAMAGE.
- 8. (E) HANDRAIL TO REMAIN. REMOVE AS NEEDED TO CONSTRUCT NEW WALL. REINSTALL AND REPAINT AS NEEDED.
- 9. PROVIDE MIN. STC 50 RATING BETWEEN CHAMBERS AND NEW RESTROOM WALL.



IN ASSOCIATION WITH:

**POST FALLS CITY HALL REMODEL**

CITY OF POST FALLS  
408 N SPOKANE ST.  
POST FALLS, ID 83854

**BID SET**

ISSUE DATE:	03/29/2024
PROJECT NUMBER:	23-01-017
<b>REVISION SCHEDULE:</b>	
DESIGN REVISIONS	03.29.2024
ADDENDUM 2	04.24.2024

**1ST FLOOR ENLARGED PLAN**  
**A2.1**

IN ASSOCIATION WITH:

POST FALLS CITY HALL REMODEL

CITY OF POST FALLS  
408 N SPOKANE ST.  
POST FALLS, ID 83854

**BID SET**

ISSUE DATE: 03/29/2024  
PROJECT NUMBER: 23-01-017  
REVISION SCHEDULE:  
 DESIGN REVISIONS 03.29.2024  
 ADDENDUM 1 04.18.2024  
 ADDENDUM 2 04.24.2024

ENLARGED PLANS  
FINISH SCHED.

**A3.1**

ROOM NO.	ROOM NAME	FLOORING		BASE	NORTH WALL		EAST WALL		SOUTH WALL		WEST WALL		CEILING		NOTES	ROOM NO.
		MATL	FIN		MATL	FIN	MATL	FIN	MATL	FIN	MATL	FIN	MATL	FIN		
171	RECEP.	E	E	E	GWB	PNT	E	E	E	E	E	E	E	E		171
172	ROTUNDA	CPT-3/4	CPT-3/4	RB-2	E	E	E	E	E	E	E	E	E	E		172
176	COUNCIL	E/CPT	E/ CPT-1	E	E	E	E	E	E	E	E	E	E	E		176
178	COUNCIL CHAMBERS	CPT	E/ CPT-1	RB-1	E	E	E	E	E/GWB	E/ PNT	GWB	PNT	E	E		178
184	FAMILY RESTROOM	TL-1	TL-1	TL-2	TL-2/GWB	PNT	TL-2/PNT	TL-2/PNT	TL-2/GWB	TL-2/PNT	TL-2/GWB	TL-2/PNT	GWB	PNT		184
203	HALL	E	E	E	E	E	E	E	E	E	E	E	E	E		203
204	CONFERENCE	CPT-2	CPT-2	RB-1	GWB	PNT	GWB	PNT	GWB	PNT	E	PNT	ACT	FF		204
211	FILES	E	E	RB-1	GWB	PNT	GWB	PNT	GWB	PNT	GWB	PNT	E	E		211
212	OPEN OFFICE	E	E	RB-1	E	E	E	E	E	E	GWB	PNT	E/ACT	E		212
215	OFFICE	E	E	E	E	E	E	E	E	E	E	E	E	E		215
216	OFFICE	E	E	E	E	E	E	E	E	E	E	E	E	E		216
217	OFFICE	E	E	E	E	E	E	E	E	E	E	E	E	E		217
218	COUNT	E	E	RB-1	E	PNT	PNT	GWB	GWB	PNT	E	PNT	E	E		218
219	HALL	E	E	E	E	E	E	E	GWB	PNT	E	E	E	E		219
221/222	OPEN OFFICE	E	E	E	E	E	E	E	E	E	GWB	PNT	E	E		221/222
223	OFFICE	E	E	RB-1	E	E	GWB	PNT	GWB	PNT	E	PNT	E	E		223
235	OPEN OFFICE LEGAL	E	E	E	E	PNT	-	PNT	E	PNT	E	PNT	E/ACT	E/FF		235
245	HALL	E	E	E	E	PNT	-	PNT	E	PNT	E	PNT	E/ACT	E/FF		245
246A	OFFICE	E	E	E	E	PNT	GWB	PNT	E	PNT	GWB	PNT	E	E	1	246A
246B	OFFICE	E	E	E	E	PNT	E	PNT	E	PNT	GWB	PNT	E	E	1	246B
251	HALL	E	E	E	E	PNT	E	PNT	E	PNT	E	PNT	E	E	1	251
252	CONF.	E	E	E	E	E	E	E	E	E	E	E	E	E	2	252
254	WORK ROOM	E	E	RB-1	E	PNT	E	PNT	E	PNT	E	PNT	E/ACT	E/GWB	1	254
256	OFFICE	E	E	E	E	PNT	E	PNT	GWB	PNT	E	PNT	ACT	FF		256
258	HALL	E	E	E	E	PNT	E	PNT	E	PNT	E	PNT	E	E	1	258
262	OFFICE	E	E	E	GWB	PNT	GWB	PNT	E	PNT	E	PNT	ACT	FF		262
263	OFFICE	E	E	E	G/GWB	PNT	GWB	PNT	E	PNT	GWB	PNT	ACT	FF		263
264	OFFICE	E	E	E	-	-	E	PNT	E	PNT	GWB	PNT	ACT	FF		264
266	HALL	E	E	E	E/GWB	PNT	GWB	PNT	E/GWB	PNT	GWB	PNT	E	E	1	266

**Finish Legend**

**PAINT**  
 PNT GENERAL PAINT  
 MFR.: SHERWIN WILLIAMS  
 FINISH: EGGSHELL  
 COLOR: SW1096 SANDSTORM  
 \*PAINT GWB AND HM FRAMES SAME COLOR

**CARPET TILE**  
 CPT-1 (E) CARPET SALVAGED FROM DEMO/FROM OWNER'S STOCK  
 SHAW CONTRACT  
 COLLECTION: SPICE COLLECTION (DISCONTINUED)  
 COLOR: BORNEO EW24  
 OWNER HAS A STOCK OF ± 25 YARDS (4.75 BOXES AT 5.33 YARDS PER BOX)

CPT-2  
 MFR: MANNINGTON COMMERCIAL  
 COLLECTION: RAFFIA  
 FINISH: CARMEL 8445  
 SIZE: 24X24  
 INSTALL: HORIZONTAL BRICK ASHLAR

CPT-3  
 MFR: J-J FLOORING  
 COLLECTION: OBSIDIAN 7718  
 FINISH: 3281 SANDSTONE COPPER  
 SIZE: 24" X 24"  
 INSTALL: MONOLITHIC

CPT-4  
 MFR: J-J FLOORING  
 COLLECTION: METAMORPHIC 7717  
 FINISH: 2964 SLATE  
 SIZE: 24" X 24"  
 INSTALL: MONOLITHIC

**WOM**  
 MFR: SHAW CONTRACT  
 COLLECTION: PORTAL TILE 5T035  
 FINISH: LAVA 34549  
 SIZE: 24" X 24"  
 INSTALL: MONOLITHIC

**RUBBER BASE**  
 RB-1 MFR: JOHNSONITE WALL BASE  
 HEIGHT: TRADITIONAL (TYPE TV) - 4" PROFILE  
 COLOR: MATCH EXISTING

RB-2 MFR: JOHNSONITE TARKETT  
 HEIGHT: DURACOVE 4" STANDARD TOE  
 COLOR: 63 BURNT UMBER

**PLASTIC LAMINATE**  
 PL-1 MFR: FORMICA  
 COLOR: AUTUMN INDIAN SLATE 3687  
 \*VERIFY COLOR MATCHES EXISTING

PL-2 MFR: WILSONART  
 COLOR: WILD CHERRY 7054  
 \*VERIFY COLOR MATCHES EXISTING

**TILE**  
 TL-1 MFR: AO, CONCRETE CHIC  
 SIZE: 12 X 24  
 COLOR: ELEGANT GRAY  
 GROUT: TEC GROUT, 973 WARM TAUPE

**Finish Schedule Notes**

- WHERE DEMO OCCURS, PATCH (E) CARPET TILE WITH NEW TILES FROM OWNER'S SURPLUS OR SALVAGED DURING DEMO.
- (E) FINISHES TO REMAIN.
- USE SCHLUTER SCHIENE SERIES AT TOP OF TILE (ALUM. FINISH).
- USE SCHLUTER DILEX-HKS AT TILE BASE (ALUM FINISH).

**Abbreviations**

ACT ACOUSTICAL CEILING TILE  
 CPT CARPET TILE  
 FF FACTORY FINISH  
 PL PLASTIC LAMINATE  
 GWB GYPSUM WALL BOARD  
 TYP TYPICAL  
 PNT PAINT  
 RB RUBBER BASE  
 TBD TO BE DETERMINED  
 UNO UNLESS NOTED OTHERWISE  
 E EXISTING

**Keyed Notes**

- EXISTING CEILING AND LIGHTS TO REMAIN.
- MATCH EXISTING CEILING GRID LAYOUT AND TILES FOR CONTINUITY. IT IS THE CONTRACTOR'S RESPONSIBILITY TO REMOVE THE EXISTING CEILING TILE SYSTEM AT A CEILING MODULE POINT TO MAINTAIN A CONTINUOUS LAYOUT. SEE CEILING TYPES FOR TILES AND APPLICABLE SUSPENSION SYSTEM. ALL SHALL MATCH EXISTING.
- NEW 2X SOFFIT W/ 5/8" GWB
- CENTER FIXTURE ABOVE SINK
- PATCH (E) CARPET TILE WITH NEW TILES FROM OWNER'S SURPLUS AND SALVAGED TILE WHERE DEMO OCCURS AS REQUIRED.
- NEW WALL FINISH/TEXTURE TO MATCH (E). PATCH NEW TO EXISTING WALL. RE-PAINT ENTIRE WALL.
- DOOR(S) TO REMAIN-PROTECT FROM DAMAGE.
- (E) HANDRAIL TO REMAIN. REMOVE AS NEEDED TO CONSTRUCT NEW WALL. REINSTALL AND REPAINT AS NEEDED.
- PROVIDE MIN. STC 50 RATING BETWEEN CHAMBERS AND NEW RESTROOM WALL.
- DEMO EXISTING CEILING AND LIGHTING. SEE RCP FOR NEW CEILING FINISH.
- NEW WALL BELOW COUNTER. ALIGN WITH FACE OF (EX) WALL.
- NEW SOLID SURFACE COUNTER
- NEW GLASS TRANSACTION WINDOW
- EXISTING SOFFIT, CEILING AND LIGHTING TO REMAIN.
- EXISTING FIRE SHUTTER TO REMAIN.

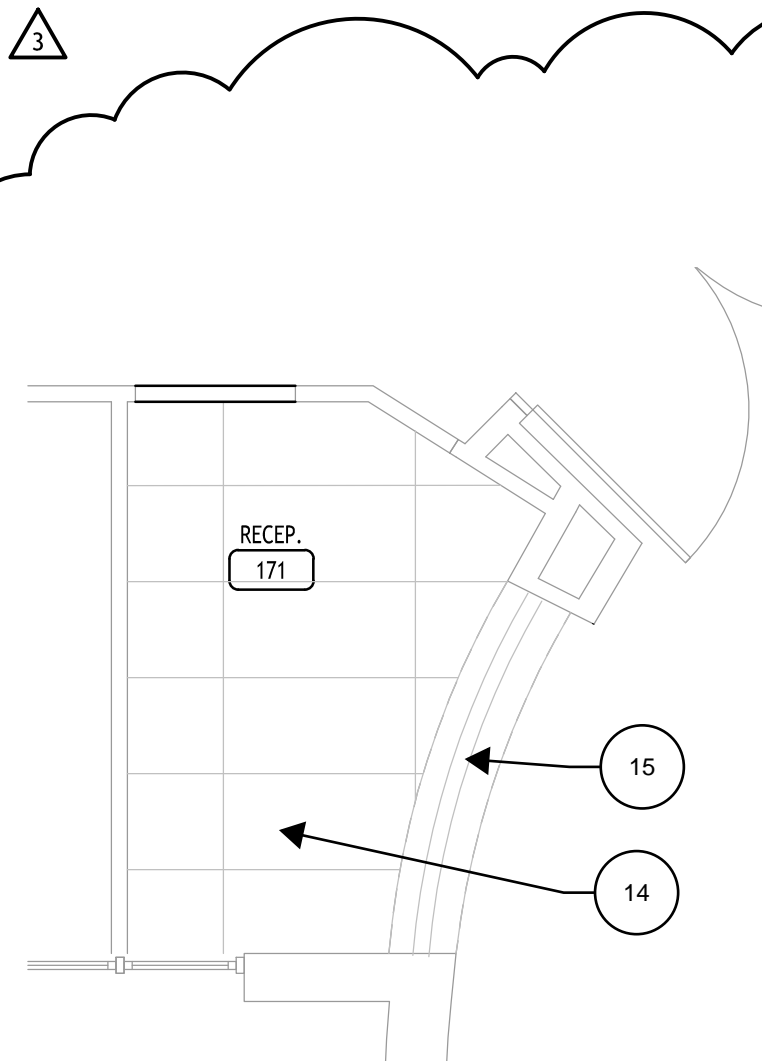

\*REFER TO A2.3 FOR RCP LEGEND AND GENERAL NOTES.

**D Reception/Check-In 171 - Enlarged RCP**  
SCALE: 1/4" = 1'-0"

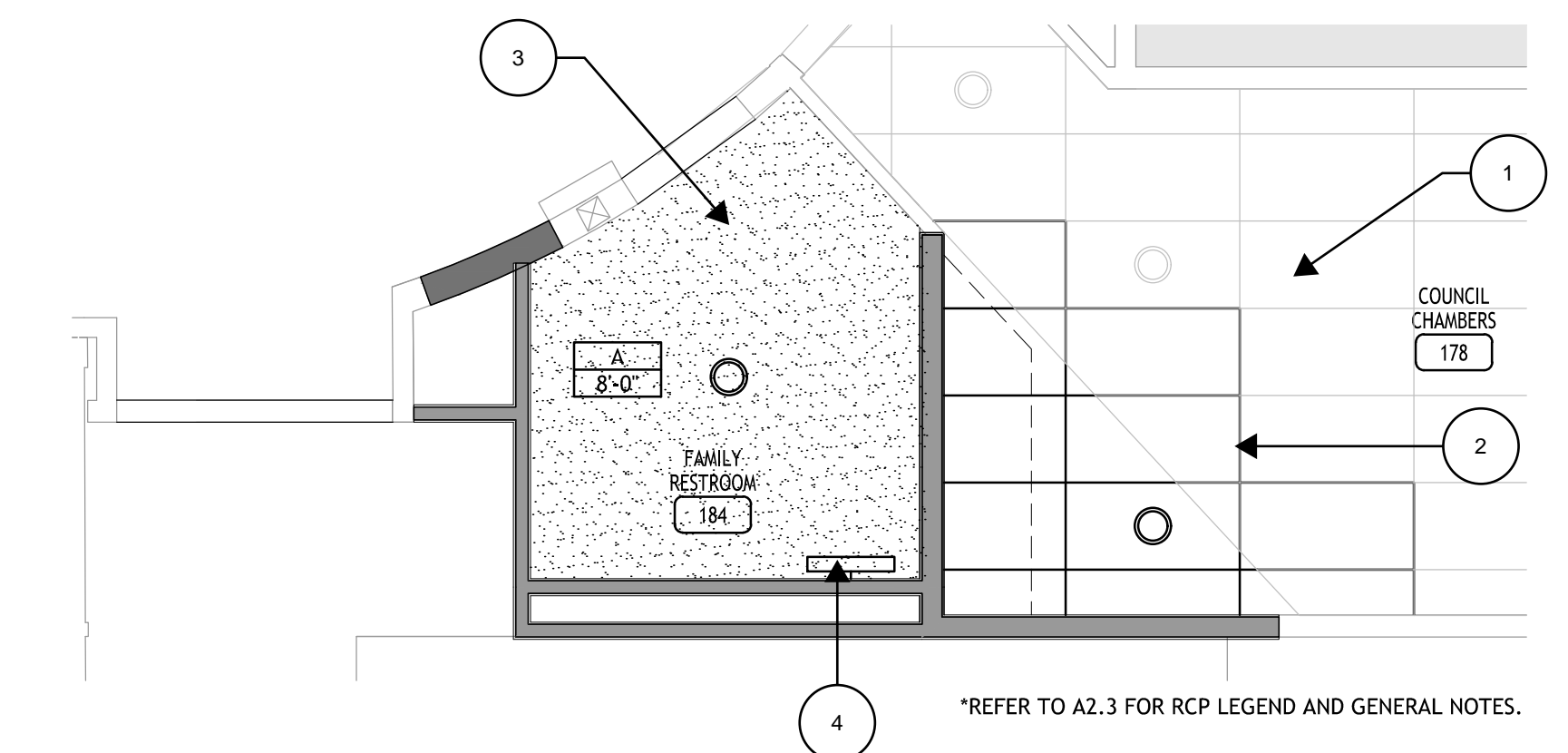

\*REFER TO A2.3 FOR RCP LEGEND AND GENERAL NOTES.

**A Restroom 184- Enlarged RCP**  
SCALE: 1/4" = 1'-0"

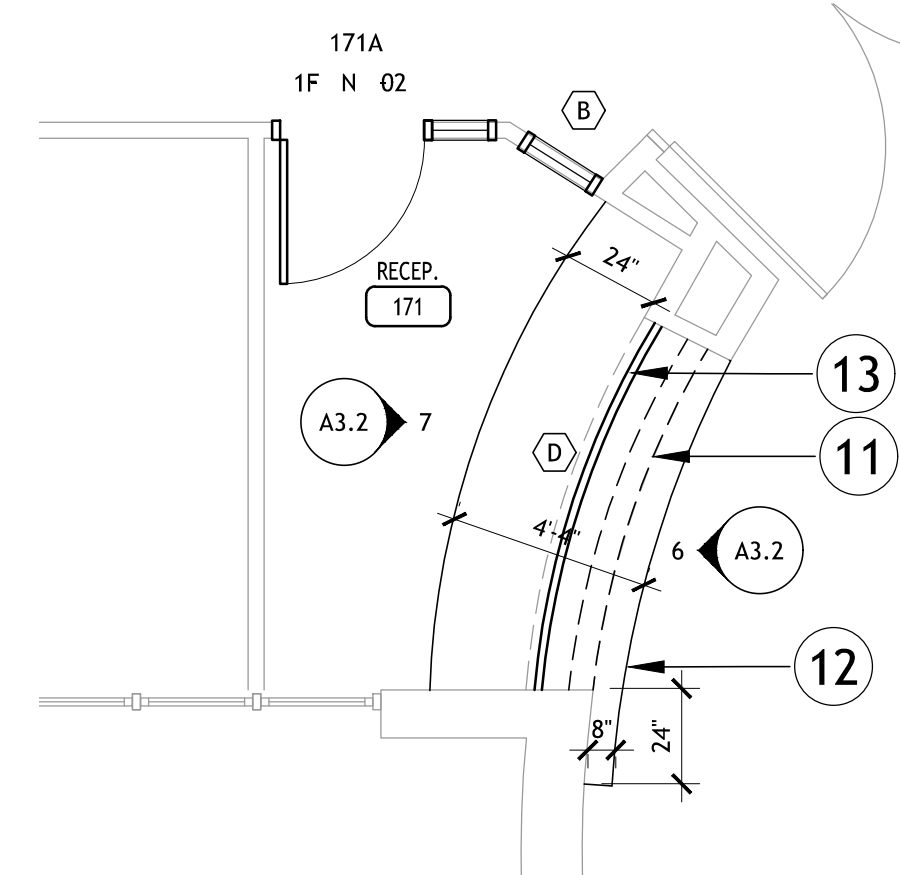

**E Reception/Check-In 171 - Enlarged Plan**  
SCALE: 1/4" = 1'-0"

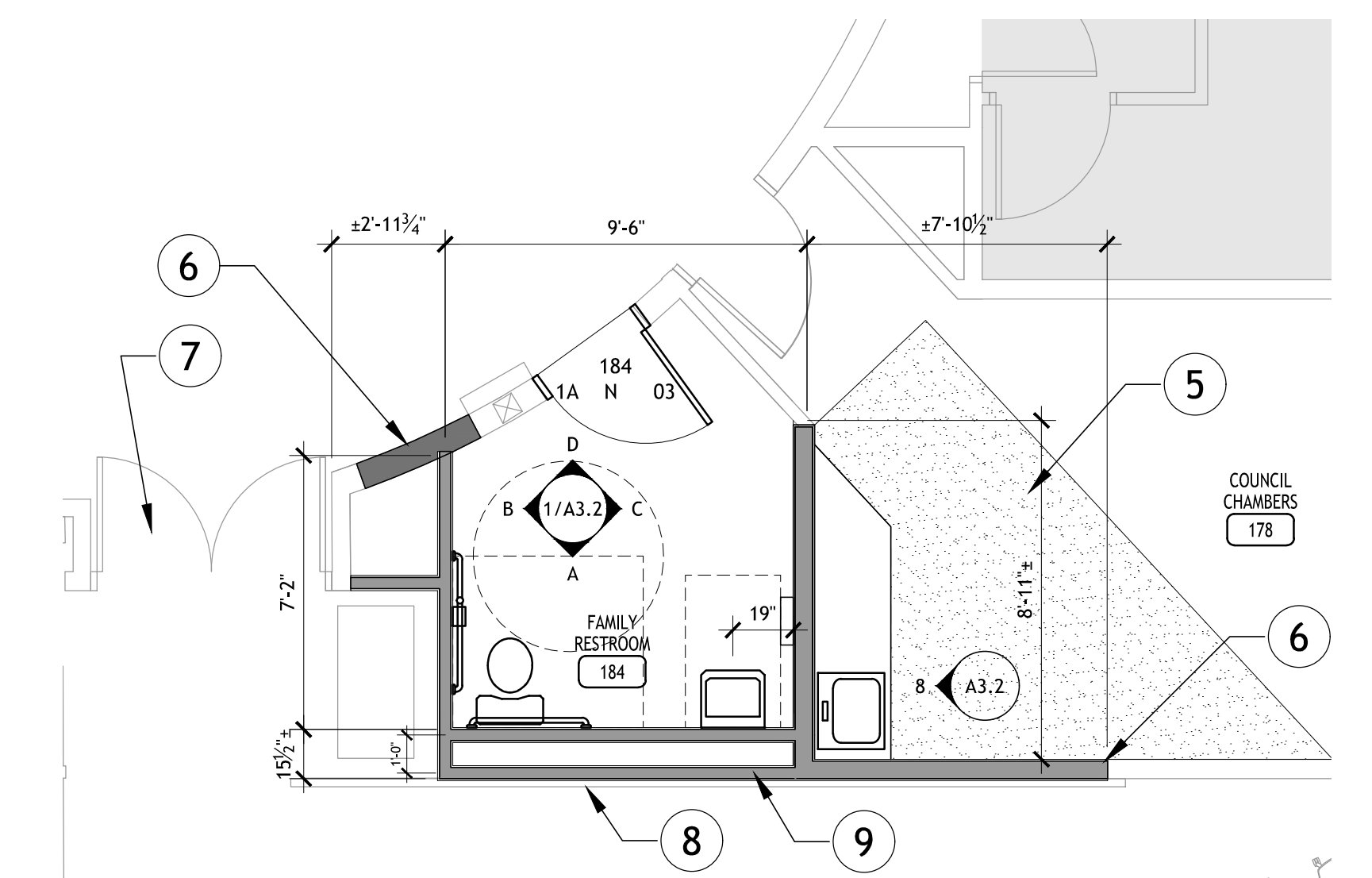

**B Restroom 184-Enlarged Plan**  
SCALE: 1/4" = 1'-0"

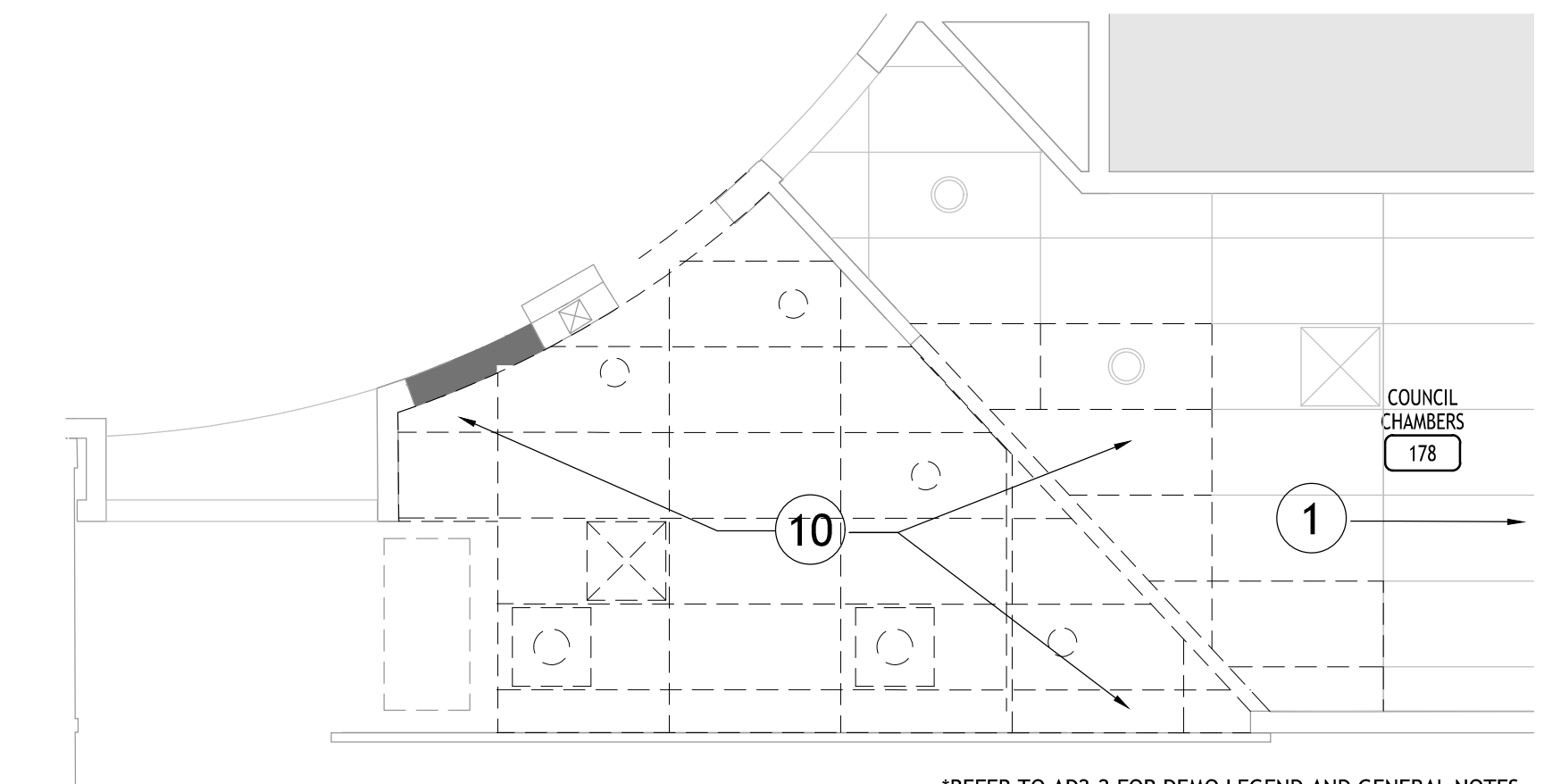

\*REFER TO AD2.2 FOR DEMO LEGEND AND GENERAL NOTES.

**C Restroom 184-Enlarged Demo RCP**  
SCALE: 1/4" = 1'-0"

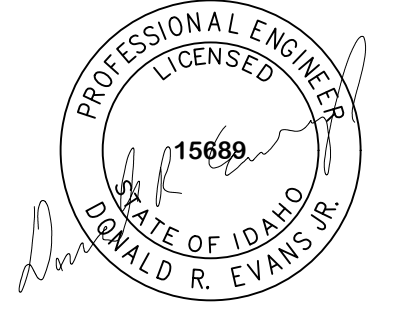

03.29.2024

IN ASSOCIATION WITH:



POST FALLS CITY  
HALL REMODEL

CITY OF POST FALLS  
408 N SPOKANE ST.  
POST FALLS, ID 83854

BID SET

ISSUE DATE: 03/29/2024

PROJECT NUMBER: 23-01-017

REVISION SCHEDULE:

ADDENDUM 2 04.24.2024

ELECTRICAL  
SCHEDULES

E0.3

LUMINAIRE SCHEDULE									
CALLOUT	DESCRIPTION	CATALOG NUMBER (NOTE 1)	DRIVER	MOUNTING	ELECTRICAL DATA		LAMP DATA		NOTES
					VOLTS	WATTS	TYPE	LUMENS	
D1	6" RECESSED DOWNLIGHT	LITHONIA WF6LED 27K30K35K 90CRI MW M6	SD	CEILING	120	14	(1) LED	1110	1
D2	6" RECESSED ADJUSTABLE DOWNLIGHT	GOTHAM ICO ADJ 35/20 6BC T20 LSS 30D 120	SD	RECESSED	120	33	(1) LED	2000	1,3
D3	4" RECESSED DOWNLIGHT	LITHONIA WF6LED 27K30K35K 90CRI MW M6	SD	CEILING	120	14	(1) LED	1110	1
R1	2X4 LED TROFFER	HE WILLIAMS LT 24 L52 8 35 AF DIM UNV	SD	RECESSED	120	45	(1) LED, 3500K	5200	1
R1E	2X4 LED TROFFER	HE WILLIAMS LT 24 L52 8 35 AF DIM UNV EM/10W	SD	RECESSED	120	45	(1) LED, 3500K	5200	1
V1	VANITY LIGHT	WAC LIGHTING WS-85624 3500K AL	SD	WALL	120	21	(1) LED	1255	1,2

NOTES:  
1. OR APPROVED EQUAL.  
2. VERIFY MOUNTING HEIGHT WITH ARCHITECT PRIOR TO INSTALL.  
3. CONFIRM VOLTAGE REQUIRED, AND MANUFACTURERS MOUNTING REQUIREMENTS.

DRIVER ABBREVIATIONS:  
BB - BATTERY BACKED  
SD - INTEGRAL STANDARD LED DRIVER

FEEDER / BRANCH SCHEDULE											
Circuit Ampacity (Amps)	Circuit No.	Circuit Designator								AWG Phase (PH) & Neutral (N)	AWG Ground (G)
		S=(1)PH+(1)N+(1)G 1 Phase, 1 Pole	SG=(1)PH+(1)N+(2)G 1 Phase, 1 Pole W/ISOLATED GROUND	P=(2)PH+(1)G 1 Phase, 2 Pole, 2W	PN=(2)PH+(1)N+(1)G 1 Phase, 2 Pole, 3W	PG=(1)PH+(1)N+(2)G 1 Phase, 2 Pole, 3W W/ISOLATED GROUND	=(3)PH+(1)G 3 Phase, 3 Wire	N=(3)PH+(1)N+(1)G 3 Phase, 4 Wire	IG=(3)PH+(1)N+(2)G 3 Phase, 4 Wire W/ISOLATED GROUND		
20	20	3/4", (1)	3/4", (1)	3/4", (1)	3/4", (1)	3/4", (1)	3/4", (1)	3/4", (1)	3/4", (1)	3/4", (1)	#12
30	30	3/4", (1)	3/4", (1)	3/4", (1)	3/4", (1)	3/4", (1)	3/4", (1)	3/4", (1)	3/4", (1)	3/4", (1)	#10
40	40	3/4", (1)	3/4", (1)	3/4", (1)	3/4", (1)	3/4", (1)	3/4", (1)	3/4", (1)	3/4", (1)	3/4", (1)	#8
50	50	1", (1)	1", (1)	1", (1)	1", (1)	1", (1)	1", (1)	1", (1)	1", (1)	1", (1)	#6
60	60	1 1/4", (1)	1 1/4", (1)	1 1/4", (1)	1 1/4", (1)	1 1/4", (1)	1 1/4", (1)	1 1/4", (1)	1 1/4", (1)	1 1/4", (1)	#4
70	70	1 1/4", (1)	1 1/4", (1)	1 1/4", (1)	1 1/4", (1)	1 1/4", (1)	1 1/4", (1)	1 1/4", (1)	1 1/4", (1)	1 1/4", (1)	#4
80	80	1 1/4", (1)	1 1/4", (1)	1 1/4", (1)	1 1/4", (1)	1 1/4", (1)	1 1/4", (1)	1 1/4", (1)	1 1/4", (1)	1 1/4", (1)	#3
90	90	1 1/2", (1)	1 1/2", (1)	1 1/2", (1)	1 1/2", (1)	1 1/2", (1)	1 1/2", (1)	1 1/2", (1)	1 1/2", (1)	1 1/2", (1)	#2
100	100	1 1/2", (1)	1 1/2", (1)	1 1/2", (1)	1 1/2", (1)	1 1/2", (1)	1 1/2", (1)	1 1/2", (1)	1 1/2", (1)	1 1/2", (1)	#1
125	125			2", (1)	2", (1)	2", (1)	2", (1)	2", (1)	2", (1)	2", (1)	#1
150	150			2", (1)	2", (1)	2", (1)	2", (1)	2", (1)	2", (1)	2", (1)	#10
175	175			2", (1)	2", (1)	2", (1)	2", (1)	2", (1)	2", (1)	2", (1)	#20
200	200			2 1/2", (1)	2 1/2", (1)	2 1/2", (1)	2 1/2", (1)	2 1/2", (1)	2 1/2", (1)	2 1/2", (1)	#30
225	225			2 1/2", (1)	2 1/2", (1)	2 1/2", (1)	2 1/2", (1)	2 1/2", (1)	2 1/2", (1)	2 1/2", (1)	#40
250	250			3", (1)	3", (1)	3", (1)	3", (1)	3", (1)	3", (1)	3", (1)	#50
300	300			3 1/2", (1)	3 1/2", (1)	3 1/2", (1)	3 1/2", (1)	3 1/2", (1)	3 1/2", (1)	3 1/2", (1)	#350
350	350			4", (1)	4", (1)	4", (1)	4", (1)	4", (1)	4", (1)	4", (1)	#500
400	400			4", (1)	4", (1)	4", (1)	4", (1)	4", (1)	4", (1)	4", (1)	#600
450	450							2 1/2", (2)	2 1/2", (2)	2 1/2", (2)	#40
500	500							3", (2)	3", (2)	3", (2)	#250
600	600							3 1/2", (2)	3 1/2", (2)	3 1/2", (2)	#350
700	700							4", (2)	4", (2)	4", (2)	#500
800	800							4", (2)	4", (2)	4", (2)	#600
1000	1000							3 1/2", (3)	3 1/2", (3)	3 1/2", (3)	#400
1200	1200							4", (3)	4", (3)	4", (3)	#600
1600	1600							4", (4)	4", (4)	4", (4)	#600
2000	2000							4", (5)	4", (5)	4", (5)	#600
2500	2500							4", (6)	4", (6)	4", (6)	#600
3000	3000							4", (8)	4", (8)	4", (8)	#500
4000	4000							4", (10)	4", (10)	4", (10)	#600

Notes:  
1. EXAMPLE: 500IG = (2) Sets of 3" conduit, each with (3) #250 Phase conductors, (1) #250 Neutral conductor, and (2) #2 Ground conductors.  
2. Conduit sizes are based on THWN insulation for all conductors and RGS conduit.  
3. Ground Conductors can be omitted from Service Entrance Feeders if applicable.  
4. Reference NEC for metric conduit requirements.  
5. If aluminum conductors are allowed for feeders, increase conductor sizing to match ampacity rating of copper conductors shown, and adjust conduit size appropriately.  
6. To avoid voltage drop, increase conductor size and conduit for feeders over 150 ft in length.

PANEL: L2 (EXISTING)												
LOCATION:	MOUNTING:	VOLTS & PHASE:	AIC RATING:	PANEL MAINS TYPE:	MAIN BREAKER SIZE:							
SECOND FLOOR	FLUSH	208Y/120V 3-PH 4W	22,000	MLO	MLO							
FED FROM:	ENCLOSURE:	WIRES:	LUGS:	MAINS RATING:	NEUTRAL RATING:							
UTILITY		4	STANDARD	100	100%							
CKT	CIRCUIT DESCRIPTION	TRIP	NOTE	LOADS (KVA)			TRIP	CIRCUIT DESCRIPTION	CKT			
				A	B	C						
1	LIGHTS	20/1	2	0.92	1.1		1	20/1	LIGHTS	2		
3	LIGHTS	20/1	2		1.1	0.98		1	20/1	LIGHTS	4	
5	LIGHTS	20/1	1				0.7	1.1	20/1	LIGHTS	6	
7	LIGHTS	20/1	1	1.2	0.53				20/1	LIGHTING, LTG	8	
9	LIGHTS, HR TRAINING	20/1	1		0.84	0.84			1	20/1	LIGHTS	10
11	LIGHTS	20/1	2				0.9	1.2	1	20/1	LIGHTS, ADMIN HALL SCNCE	12
13	SPARE	20/1	1	0	0				1	20/1	SPARE	14
15	SPARE	20/1	1		0	0			1	20/1	SPARE	16
17	LCP2 POWER	20/1					0.5	0	1	20/1	SPARE	18
19	PROVISION	20/1		0	0				20/1	PROVISION	20	
21	PROVISION	20/1			0	0			20/1	PROVISION	22	
23	PROVISION	20/1				0	0		20/1	PROVISION	24	
TOTAL CONNECTED KVA BY PHASE				3.7	3.8	4.4						
TOTAL CONNECTED AMPS BY PHASE				31	31	37						
LIGHTING		CONN KVA	CALC KVA	TOTAL LOAD		BALANCED 3-PHASE LOAD		CONN KVA	CALC KVA			
		12	15 (125%)	15		41 A						

NOTES:  
1. EXISTING BRANCH CIRCUIT, NO MODIFICATIONS.  
2. EXISTING BRANCH CIRCUIT, TO BE MODIFIED.  
3. NEW BRANCH CIRCUIT, TO BE ADDED.

PANEL: R2(1) (EXISTING)												
LOCATION:	MOUNTING:	VOLTS & PHASE:	AIC RATING:	PANEL MAINS TYPE:	MAIN BREAKER SIZE:							
SECOND FLOOR	RECESSED	208Y/120V 3-PH 4W	10,000	MLO	MLO							
FED FROM:	ENCLOSURE:	WIRES:	LUGS:	MAINS RATING:	NEUTRAL RATING:							
UTILITY		4	FEEDTHRU	200	100%							
CKT	CIRCUIT DESCRIPTION	TRIP	NOTE	LOADS (KVA)			TRIP	CIRCUIT DESCRIPTION	CKT			
				A	B	C						
1	RECEPTACLES	20/1	1	0.72	0.9		1	20/1	RECEPTACLES	2		
3	RECEPTACLES	20/1	1		0.72	0.36		1	20/1	RECEPTACLES	4	
5	RECEPTACLES	20/1	1				1.1	0.72	2	20/1	RECP	6
7	RECEPTACLES	20/1	2	1.1	0.54				2	20/1	RECP	8
9	RECEPTACLES (COPIER)	20/1	2		1.5	0.72			1	20/1	RECEPTACLES	10
11	RECEPTACLES	20/1	2			0.9	0.72		1	20/1	RECEPTACLES	12
13	RECEPTACLE - BREAK ROOM	20/1	1	0.18	1.1				1	20/1	RECEPTACLES	14
15	RECEPTACLE - BREAK ROOM	20/1	1		0.18	0.9			1	20/1	RECEPTACLES	16
17	RECEPTACLE - BREAK ROOM	20/1	1			0.18	0.72		1	20/1	RECEPTACLES	18
19	REFRIGERATOR RECEPTACLE	20/1	1	0.75	0.72				2	20/1	RECEPTACLES	20
21	RECEPTACLES	20/1	1		0.9	0.72			1	20/1	RECEPTACLES	22
23	RECEPTACLES	20/1	1				0.9	0.72	1	20/1	RECEPTACLES	24
25	WATER COOLER	20/1	2	1.2	0.9				1	20/1	RECEPTACLES	26
27	RECP	20/1	2		0.36	0.72			1	20/1	RECEPTACLES	28
29	COPIER	20/1	2				0.5	0.72	1	20/1	RECEPTACLES	30
31	SPARE	20/1	2	0	1.5				1	20/1	DISHWASHER	32
33	RECEPTACLES	20/1	1		0.36	0.75			1	20/1	REFRIGERATOR	34
35	ELECTRIC WATER COOLER	20/1	1				0.7	0.72	3	20/1	RECEPTACLES	36
37	ROOF RECEPTACLES	20/1	1	0.72	0.72				3	20/1	RECEPTACLES	38
39	LCP	20/1	1		0.36	0.8			3	20/1	REFRIGERATOR	40
41	SPARE	20/1	1				0	0	1	20/1	SPARE	42
TOTAL CONNECTED KVA BY PHASE				18	18	18						
TOTAL CONNECTED AMPS BY PHASE				150	150	150						
RECEPTACLES		CONN KVA	CALC KVA	NONCONTINUOUS HEATING		CONN KVA	CALC KVA	TOTAL LOAD		BALANCED 3-PHASE LOAD		
		47	29 (50%>10)	3.2		2	2 (100%)	35		97 A		
KITCHEN EQUIPMENT		1	1 (100%)	3.2		3.2	(100%)	19		54 A		

NOTES:  
1. EXISTING BRANCH CIRCUIT, NO MODIFICATIONS.  
2. EXISTING BRANCH CIRCUIT, TO BE MODIFIED.  
3. NEW BRANCH CIRCUIT, TO BE ADDED.

PANEL: R2(2) (EXISTING)												
LOCATION:	MOUNTING:	VOLTS & PHASE:	AIC RATING:	PANEL MAINS TYPE:	MAIN BREAKER SIZE:							
SECOND FLOOR	RECESSED	208Y/120V 3-PH 4W	10,000	MLO	MLO							
FED FROM:	ENCLOSURE:	WIRES:	LUGS:	MAINS RATING:	NEUTRAL RATING:							
R2(1)		4	STANDARD	200	100%							
CKT	CIRCUIT DESCRIPTION	TRIP	NOTE	LOADS (KVA)			TRIP	CIRCUIT DESCRIPTION	CKT			
				A	B	C						
43	RECEPTACLES	20/1	1	0.18	0.72		1	20/1	RECEPTACLES	44		
45	RECEPTACLES	20/1	1		0.72	0.72		1	20/1	RECEPTACLES	46	
47	RECEPTACLES	20/1	1				0.9	0.9	1	20/1	RECEPTACLES	48
49	RECEPTACLES	20/1	1	0.72	0.18				1	20/1	RECEPTACLES	50
51	RECEPTACLES	20/1	1			0.72	0.9		2	20/1	RECEPTACLES	52
53	RECEPTACLES	20/1	1				0.72	0.72	1	20/1	RECEPTACLES	54
55	RECEPTACLES	20/1	1	0.9	0.72							

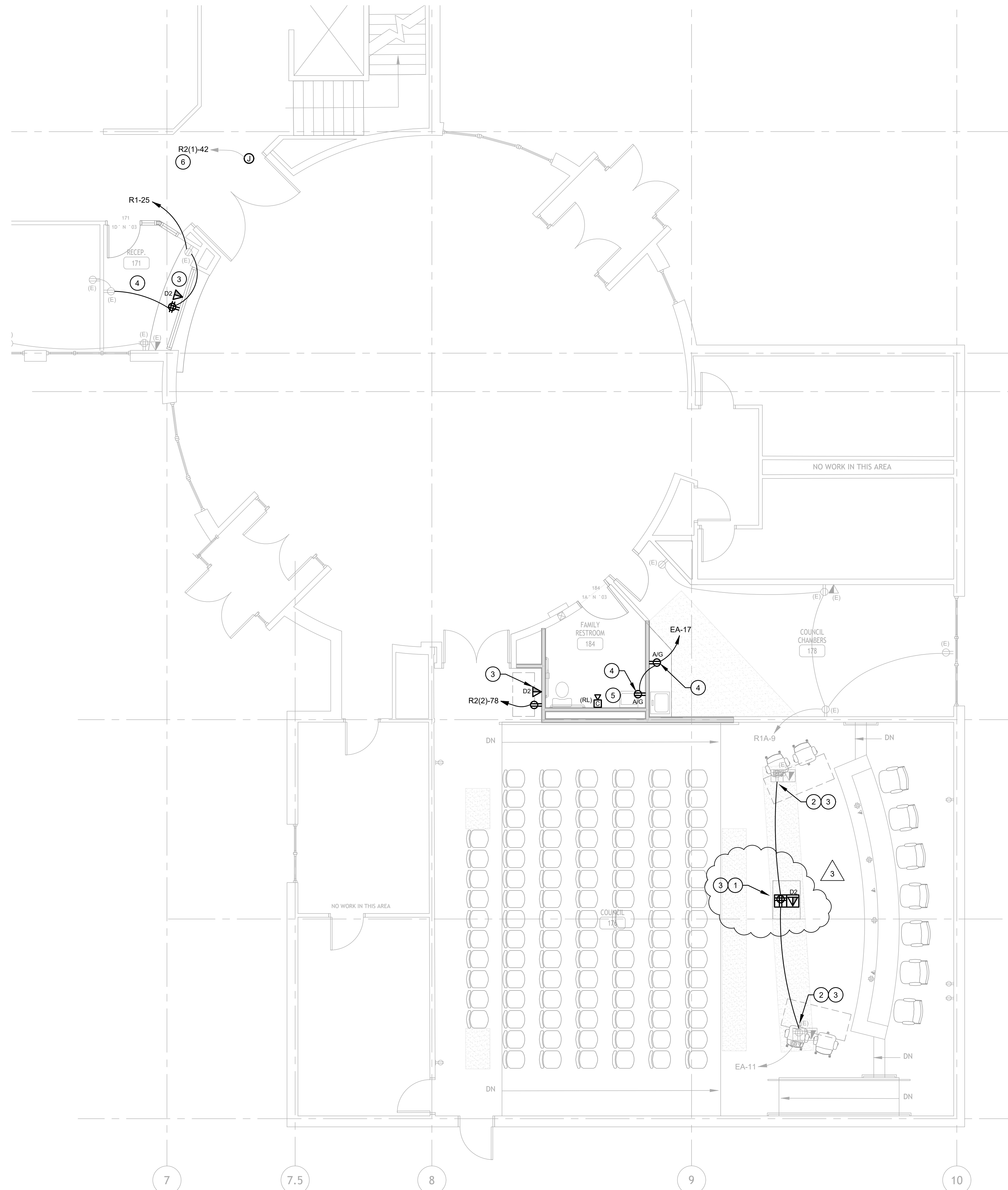

### GENERAL NOTES

- A. COORDINATE WITH MECHANICAL, PRIOR TO ROUGH-IN, FOR FINAL EQUIPMENT INSTALL LOCATIONS AND CONNECTION REQUIREMENTS.
- B. MAINTAIN NEC REQUIRED WORKING CLEARANCES IN FRONT OF ELECTRICAL PANELBOARDS, SWITCHBOARDS, AND FUSED DISCONNECTS.
- C. STRUCTURAL MEMBERS SHALL NOT BE CUT OR ALTERED WITHOUT PRIOR APPROVAL OF THE ARCHITECT.
- D. PENETRATIONS BETWEEN SPACES SHALL BE SEALED. PROVIDE FIRESTOPPING TO PENETRATIONS OF FIRE RATED FLOOR AND WALL ASSEMBLIES TO RESTORE ORIGINAL FIRE-RESISTANCE RATING OF THE ASSEMBLY.
- E. THE ELECTRICAL CONTRACTOR SHALL BE RESPONSIBLE FOR PROVIDING AND INSTALLATION OF A COMPLETE AND FUNCTIONAL TELECOMMUNICATIONS CABLING SYSTEM INCLUDING COMMUNICATIONS CABLE, CABLE TERMINATIONS, TELECOMMUNICATIONS JACKS, RACEWAY, AND OTHER EQUIPMENT OR COMPONENTS AS REQUIRED TO ACHIEVE THE SPECIFIED FUNCTION.
- F. LOW VOLTAGE CABLE MAY BE RUN OPEN AIR IN ACCESSIBLE CEILING SPACES ABOVE SUSPENDED ACOUSTICAL CEILING TILES. PROVIDE CONCEALED CONDUIT THROUGH AREAS WITH HARD LID AND INACCESSIBLE CEILINGS.

### KEYNOTES

- 1. PROVIDE AN ADDITIONAL FLOOR BOX IN BETWEEN THE TWO EXISTING FLOOR BOXES, AS INDICATED ON THE PLANS. FLOOR BOX MAKE AND MODEL SHALL BE EQUIVALENT TO THE EXISTING BOXES.
- 2. INTERCEPT AND MODIFY THE EXISTING CIRCUITS AND NETWORK CABLING TO ACCOMMODATE THE NEW FLOOR BOX LOCATION.
- 3. PROVIDE CAT6 NETWORK CABLING FROM THE FLOOR BOX OR WALL LOCATION BACK TO THE OWNERS NETWORK EQUIPMENT. COORDINATE NETWORK EQUIPMENT LOCATION WITH OWNER.
- 4. EXTEND EXISTING CIRCUIT INDICATED TO NEW OR EXISTING DEVICES SHOWN.
- 5. RELOCATED FIRE ALARM DEVICE. COORDINATE CONTROL FUNCTION AND OPERATION WITH THE FIRE ALARM CONTRACTOR.
- 6. PROVIDE CONNECTION TO MOTORIZED DOOR OPERATOR(S). DOOR SHALL BE CONTROLLED THROUGH A PUSH BUTTON IN RECEPTION 171, AND AT OWNER SELECTED LOCATIONS AT THE DOOR. COORDINATE ALL REQUIREMENTS.



153 SOUTH JEFFERSON  
SPOKANE, WASHINGTON 99201  
WWW.BERNARDOWILLS.COM  
509.838.4511 FAX: 509.838.4605  
© BERNARDO WILLS ARCHITECTS, PC

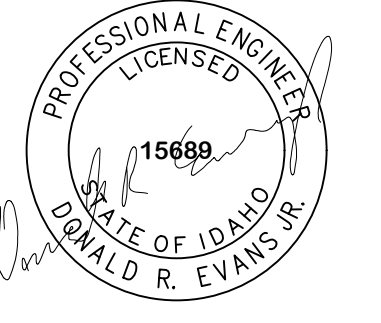

03.29.2024

IN ASSOCIATION WITH:



### POST FALLS CITY HALL REMODEL

CITY OF POST FALLS  
CITY OF POST FALLS  
408 N SPOKANE ST.  
POST FALLS, ID 83854

### BID SET

ISSUE DATE: 03/29/2024  
PROJECT NUMBER: 23-01-017  
REVISION SCHEDULE:

△ ADDENDUM 2 04.24.2024



### 1 1ST FLOOR ELECTRICAL PLAN

SCALE: 3/16" = 1'-0"

1ST FLOOR  
ELECTRICAL PLAN

E3.3

# GENERAL NOTES

- A. COORDINATE WITH MECHANICAL, PRIOR TO ROUGH-IN, FOR FINAL EQUIPMENT INSTALL LOCATIONS AND CONNECTION REQUIREMENTS.
- B. MAINTAIN NEC REQUIRED WORKING CLEARANCES IN FRONT OF ELECTRICAL PANELBOARDS, SWITCHBOARDS, AND FUSED DISCONNECTS.
- C. STRUCTURAL MEMBERS SHALL NOT BE CUT OR ALTERED WITHOUT PRIOR APPROVAL OF THE ARCHITECT.
- D. PENETRATIONS BETWEEN SPACES SHALL BE SEALED. PROVIDE FIRESTOPPING TO PENETRATIONS OF FIRE RATED FLOOR AND WALL ASSEMBLIES TO RESTORE ORIGINAL FIRE-RESISTANCE RATING OF THE ASSEMBLY.
- E. THE ELECTRICAL CONTRACTOR SHALL BE RESPONSIBLE FOR PROVIDING AND INSTALLATION OF A COMPLETE AND FUNCTIONAL TELECOMMUNICATIONS CABLING SYSTEM INCLUDING COMMUNICATIONS CABLE, CABLE TERMINATIONS, TELECOMMUNICATIONS JACKS, RACEWAY, AND OTHER EQUIPMENT OR COMPONENTS AS REQUIRED TO ACHIEVE THE SPECIFIED FUNCTION.
- F. LOW VOLTAGE CABLE MAY BE RUN OPEN AIR IN ACCESSIBLE CEILING SPACES ABOVE SUSPENDED ACOUSTICAL CEILING TILES. PROVIDE CONCEALED CONDUIT THROUGH AREAS WITH HARD LID AND INACCESSIBLE CEILINGS.

# KEYNOTES

- 1. MODIFY BRANCH CIRCUITS AS SHOWN. EXTEND CONDUIT AND CONDUCTORS AS REQUIRED.
- 2. RELOCATED FIRE ALARM DEVICE. COORDINATE CONTROL FUNCTION AND OPERATION WITH THE FIRE ALARM CONTRACTOR.
- 3. PROVIDE ROUGH-IN BOX AND CONDUIT FOR FUTURE OFOI CARD READER. COORDINATE WITH OWNER FOR SPECIFIC BOX AND CONDUIT SIZE. STUB CONDUIT INTO ACCESSIBLE CEILING SPACE. PROVIDE CONNECTION TO ELECTRIC STRIKE. COORDINATE ALL POWER AND INSTALLATION REQUIREMENTS.
- 4. PROVIDE NEW BRANCH CIRCUIT TO DEVICES INDICATED.

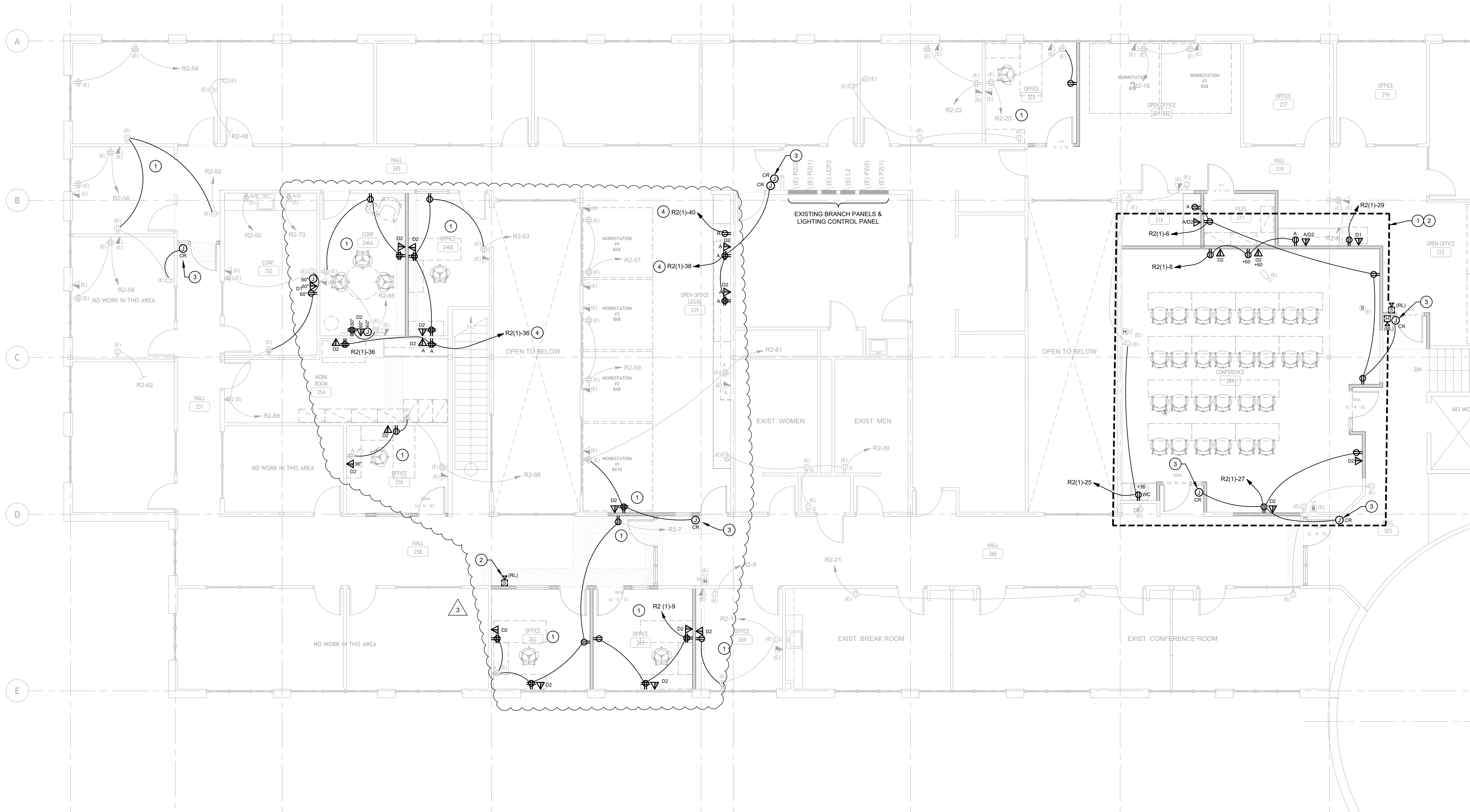

**1 2ND FLOOR ELECTRICAL PLAN**  
SCALE: 3/16" = 1'-0"



IN ASSOCIATION WITH:  
**E2C**  
EVANS ENGINEERING  
AND CONSULTING, PLLC

**POST FALLS CITY HALL REMODEL**  
CITY OF POST FALLS  
408 N SPOKANE ST.  
POST FALLS, ID 83854

**BID SET**  
ISSUE DATE: 03/29/2024  
PROJECT NUMBER: 23-01-017  
REVISION SCHEDULE:  
3 ADDENDUM 2 04.24.2024

**2ND FLOOR ELECTRICAL PLAN**  
**E3.4**